

front

back

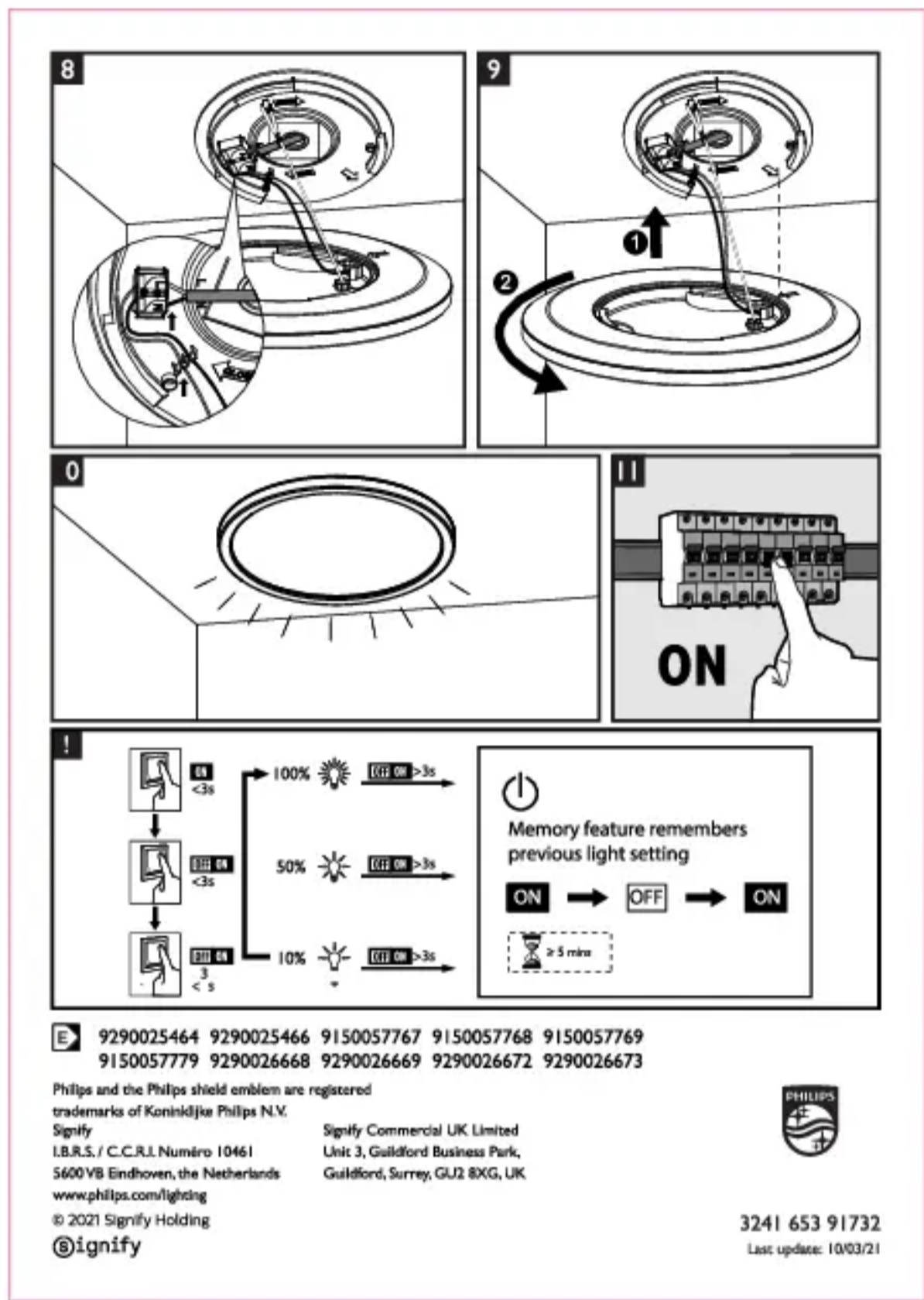
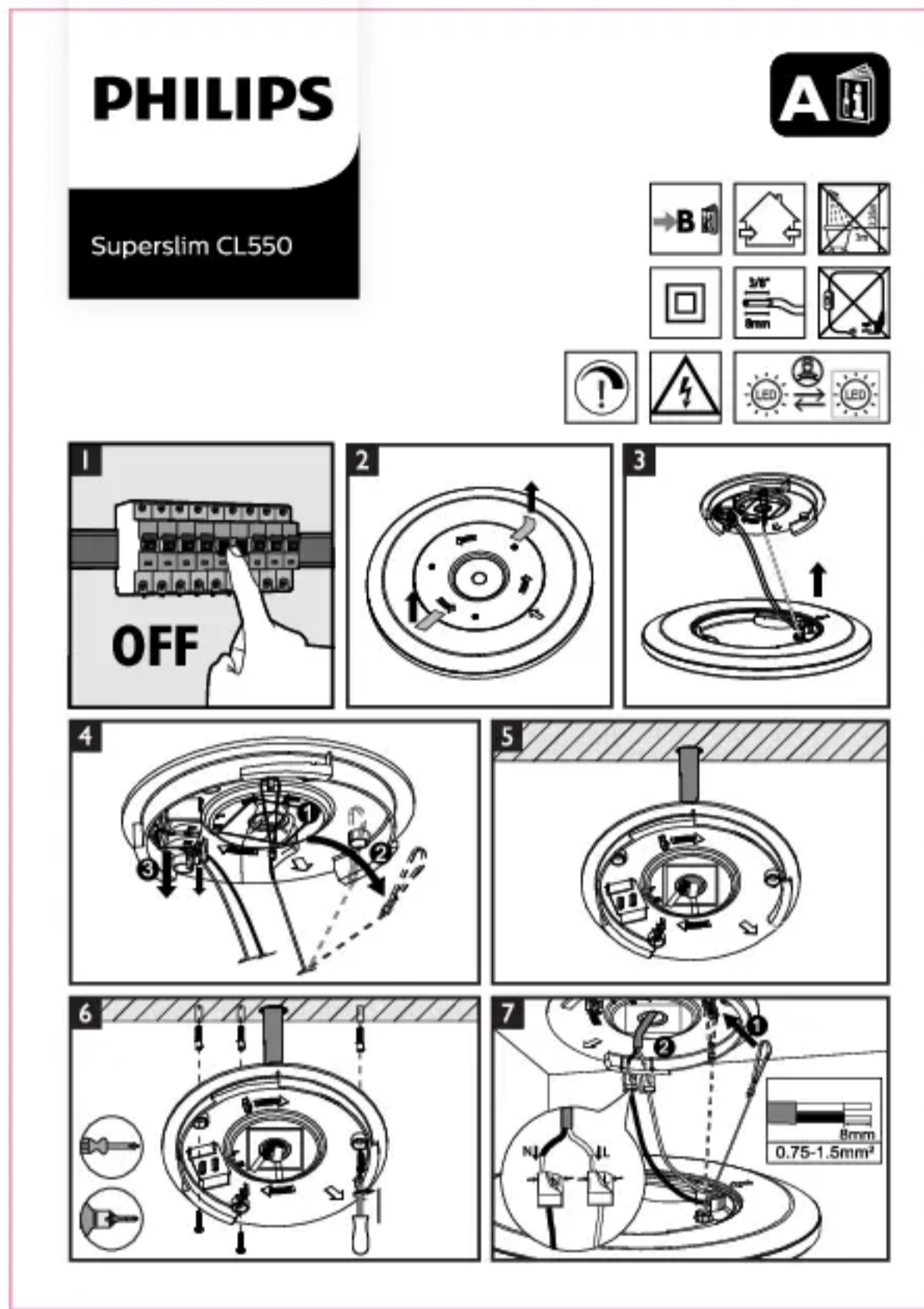

size: 105mmx148mm

<b>DISCLAIMER:</b> Please note that the original Artwork was not built by SGS. SGS only made change on specific content as listed in below. Therefore, SGS does not hold any responsibility for other content in this file. If you have any questions regarding the artwork, please contact with Philips Lighting PCC accordingly.		
Author/作者	Date/日期	Revision description/更改描述
Jess	2021/02/03	follow pdf to update
Steve	2021/02/26	delete an icon
Polly	2021/03/10	Follow DF amend

SIGNIFY	
Brand	PHILIPS
Product Family	LED
Shape	N/A
Wattage	NA
Template Ref.	N/A
SGS number	6297472
12-NC.NBR	324165391732
Masterdrawing	N/A
CRC Ref.	
Barcode No.	N/A
Operator(s)	pollypan
VERSION No.	<b>v3</b>
Date in	20171110
Date amended	20210311
Black	Diecut
<b>Date Check</b>	
<input type="checkbox"/> Check briefing Traffic	
<b>Artwork document</b>	
<input type="checkbox"/> Legend	<input type="checkbox"/> Number of colors
<input type="checkbox"/> 12NC	<input type="checkbox"/> Trapping/Bleed
<input type="checkbox"/> Barcode	<input type="checkbox"/> Images hires
<input type="checkbox"/> Diecut	<input type="checkbox"/> Jobsizes
<b>Approval</b>	
<input type="checkbox"/> QC Lithographer <u>SGS Shanghai Production</u>	
<input type="checkbox"/> Product Manager <u>fanny.hsu@signify.com</u>	
<input type="checkbox"/> Traffic Manager <u>Sadie Shen</u>	

Acrobat PDF View Setting  
确保PDF显示正确, 请按以下设定叠印预览:

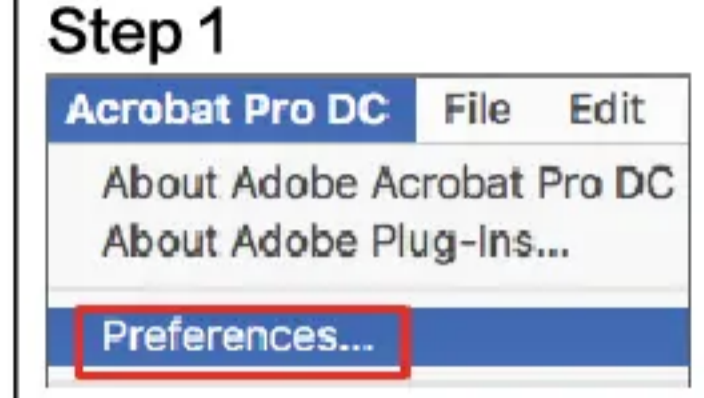

Document Info	Code 12NC:	Designer: SH SGS	Duplexbox: 324165391732	Author	Date	Change number	Revision description				
	324165391732	Design date: 2021-03-12						EANI number: N/A	SH SGS	2021/03/12	
Description:	Panel ceiling CL560 SS SQ 36W 27K W HV 06			Basic Info	Change Info						
								Die-Cut: N/A			
								Surface treatment: N/A			
			CRC: CRC000								