Inspire

REPAIRABLE

5 YEAR Guarantee

PIAZO

EAN : 3276007579512 Ref : GPCL-G43-S38-40-811-SL-S2-A
EAN : 3276007579574 Ref : GPCL-G43-S38-40-811-SK-S2-A
EAN : 3276007579543 Ref : GPCL-G43-S38-40-811-S2-S2-A

2/2

2023-01-V01

FR Manuel d'Instructions
EL Εγχειρίδιο Οδηγιών
DE Anleitung Handbuch
ES Manual de Instrucciones
PL Instrukcja Obsługi
EN Instructions Manual
PT Manual de Instruções
UA Інструкція З Експлуатації
IT Manuale di Istruzioni
RO Manual de Instrucţiuni

*Année de garantie /años de garantía / Ano de garantia / Anno di garanzia / Έτος εγγύησης / Rok gwarancji / Гарантирован / Anul de garanţie / Ano de garantia/ Jahr der Garantie / Year of guarantee
** réparable / reparable / reparável / riparabile / διορθώσιμος / naprawany / ремонтний / reparabil / reparaturfähig / repairable

Montage / Montaje / Montagem / Montaggio / Συναρμολόγηση / Montaż / Збірка / Ansamblu / Montaje / Montage / Assembly

Utilisation / Utilización / Utilização / Uso / Χρήση / Użytkowanie / Використовуйте / Utilizați /Utilizare / Verwenden Sie / Use

FR : CARACTERISTIQUES TECHNIQUES / ES : CARACTERÍSTICAS TÉCNICAS / PT : CARACTERÍSTICAS TÉCNICAS / IT : CARATTERISTICHE TECNICHE / EL : ΤΕΧΝΙΚΑ ΧΑΡΑΚΤΗΡΙΣΤΙΚΑ / PL : DANE TECHNICZNE / UA : ТЕХНІЦНІ ХАРАКТЕРИКИ / RO : CARACTERISTI TECHICE / DE : TECHNISCHE MERKMALE / EN : TECHNICAL CHARACTERISTICS

1/2

220-240V | 50/60Hz | IP21 | t_a 40°C | Max 40w | PF>0.9

Frequency range 2426~~2474MHz Radio power 20Bi max.

FR Ce produit contient une source lumineuse de classe d'efficacité énergétique D (EU) 2019/2015
ES Este producto contiene una bombilla de clase de eficiencia D (EU) 2019/2015
PT Este produto contém uma fonte de luz de eficiência energética de classe D (EU) 2019/2015
IT Questo prodotto contiene una sorgente luminosa di classe di efficienza energetica D (EU) 2019/2015
EL Αυτό το προϊόν περιέχει πηγή φωτός κατηγορίας ενεργειακής απόδοσης D (EU) 2019/2015
PL Niniejszy produkt zawiera źródło światła klasy efektywności energetycznej D (EU) 2019/2015
UA Даний виробник содержит источник света класса энергоэффективности D (EU) 2019/2015
RO Acest produs con ine o sursă de lumină din clasa de eficien ă energetică D (EU) 2019/2015
EN This product includes a light of the energy efficiency class D (EU) 2019/2015

A

B X4 C X4

PZ

6

OFF

1

2

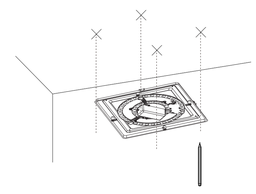

3

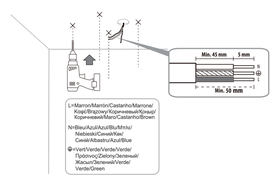

4

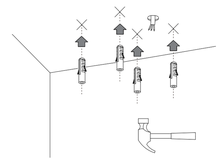

5

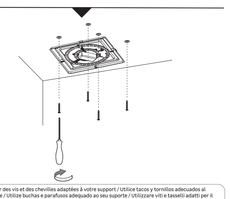

Utiliser des vis et des chevilles adaptées à votre support / Utilice tacos y tornillos adecuados al soporte / Utilize buchas e parafusos adequado ao seu suporte / Utilizzare viti e tasselli adatti per il retro / Χρησιμοποιήστε βίδες και βύσματα που ταιριάζουν στην επιφάνεια στήριξής. / Należy użyć śrub i kołków odpowiednich dla podłoża / Використовуйте гвинти та шурупи, призначені для задньої поверхні. / Folosiți șuruburi și dibluri adecvate pentru suportul dvs. / Use parafusos e buchas adequados para seu suporte / Verwenden Sie für Ihre Unterlage geeignete Schrauben und Dübel / Use screws and dowels suited to your backing

6

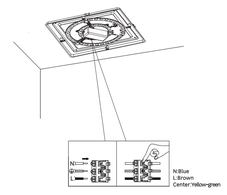

7

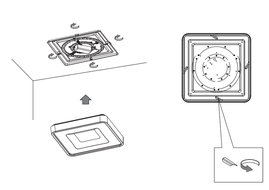

8

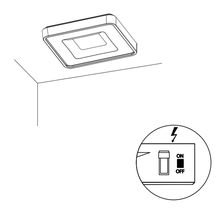

9

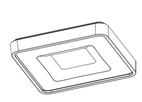

1

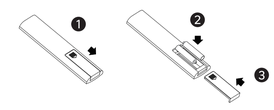

2

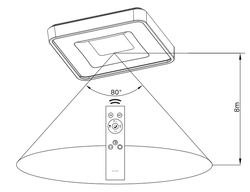

FR Pour la première utilisation, la lampe et la télécommande sont déjà synchronisées. Le réglage de la synchronisation peut être effectué dans les 2 situations suivantes :
A. Vous souhaitez utiliser une télécommande pour commander plusieurs lampes.
B. Vous recevez une nouvelle télécommande sans fil.

ES Al utilizar el aparato por primera vez, la lámpara y el mando a distancia ya están emparejados. La actualización del emparejamiento puede producirse en las dos siguientes situaciones:
A. Quiere utilizar un mando a distancia para controlar más de una lámpara.
B. Ha adquirido un mando a distancia como repuesto.

PT Para a primeira utilização, a lâmpada e o controlo remoto já estão emparelhados. O emparelhamento pode ser feito nas 2 situações seguintes:
A. Quer utilizar um controlo remoto para controlar mais do que uma lâmpada.
B. Recebeu um novo controlo remoto sem fios de substituição.

IT Per il primo utilizzo, la lampada e il telecomando sono già accoppiati. L'impostazione di accoppiamento può essere necessaria nelle 2 situazioni seguenti:
A. Si desidera usare un telecomando per controllare più lampade.
B. Si dispone di un nuovo telecomando wireless di riserva.

EL Για την πρώτη χρήση, το φωτιστικό και το τηλεχειριστήριο έχουν ήδη συνδεθεί. Η ρύθμιση της σύνδεσης μπορεί να χρειαστεί στις εξής δύο περιπτώσεις:
α) Όταν θέλετε να χρησιμοποιήσετε ένα τηλεχειριστήριο για τον έλεγχο περισσότερων από ένα φωτιστικών.
β) Όταν αγοράσετε ένα νέο ασύρματο τηλεχειριστήριο ως ανταλλακτικό.

PL Przed pierwszym użyciem lampa jest już sparowana z pilotem. Przeprowadzenie zmiany ustawień parowania może być konieczne w 2 następujących przypadkach:
A. Użytkownik chce korzystać z pojedynczego pilota do sterowania więcej, niż jedną lampą.
B. Użytkownik otrzymał nowego pilota bezprzewodowego, stanowiącego część zamienną.

UA Сполучення лампи та пульта дистанційного керування виконано перед першим використанням. Налаштування сполучення може знадобитися в зазначених далі 2 випадках.
A. За потреби керування кількома лампами.
B. За встановлення нової запасної частини пульта дистанційного керування.

RO Pentru prima utilizare, lampa și telecomanda sunt deja împerecheate. Setarea împerecherii poate fi necesară în următoarele 2 situații:
A. Doriți să utilizați o singură telecomandă pentru a comanda mai multe lămpi.
B. Primiți o nouă telecomandă fără fir, ca piesă de schimb.

EN For the first use, the lamp and the remote control are already paired. Pair setting may occur in following 2 situations:
A. You would like to use one remote control to control more than one lamp.
B. You get a new wireless remote control spare part.

3

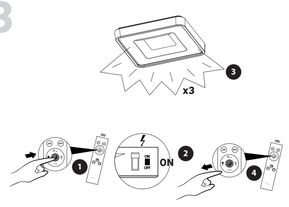

4

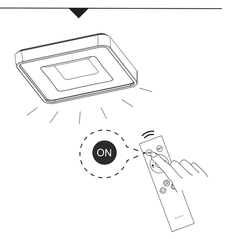

5

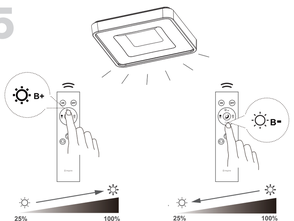

6

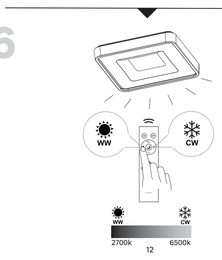

7

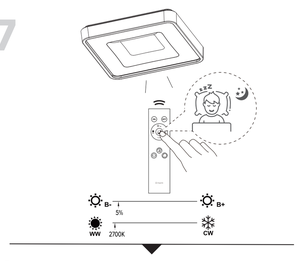

8

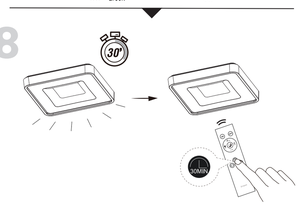

9

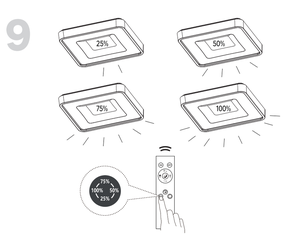

10

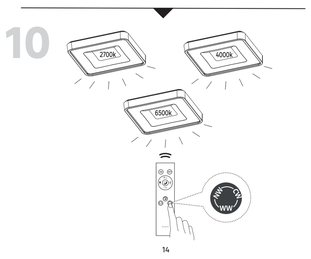

11

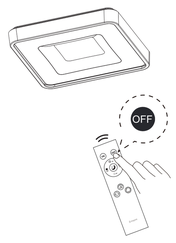

adeo

EU/EC Declaration of conformity
EAC Declaration of conformity
DECLARACIÓN CE / UE DE CONFORMIDAD
Dichiarazione CE/UE di conformità

LIGHT
CEILING

Product Brand[Marque du produit]/[Marca del producto]/[Marca do produto]/[Marchio del prodotto]/[Μάρκα προϊόντος]/[Marka produktu]/[Марка виробу]/[Brand produsului]/[Marca produtos]/[Marke des Produkts]/[Brand]: **INSPIRE**

Serial number/ Número de serie/ Número de série/ Numero di serie/ Σειριακός αριθμός/ Numer seryjny/ Серійний номер/ Seria produsului/ Número de série/ Seriennummer/ Serial number: **SSSSSSDDMMYYYY (SSSSSS: supplier code; DDMMYYYY: ETD)**

The object of the declaration described above is in conformity with the relevant Union harmonisation legislation: Directive 2014/53/EU of the European Parliament and of the Council of 16 April 2014 on the harmonisation of the laws of the Member States relating to the making available on the market of radio equipment and repealing Directive 1999/5/EC; Directive 2011/65/EU of the European Parliament and of the Council of 8 June 2011 on the restriction of the use of certain hazardous substances in electrical and electronic equipment (RoHS recast) (EU) 2017/2102

Reference to the relevant harmonised standards used or reference to other technical specifications in relation to which conformity is declared: EN 62493:2015/AC:2015 Assessment of electronic and electrical equipment intended for use in electric lighting installations to EMF emissions; EN 62479:2010 Assessment of the compliance of low-power electronic and electrical equipment with the basic restrictions related to electromagnetic field exposure (10 MHz - 300 GHz); EN 55015:2019+A1:2020 Limits and methods of measurement of radio disturbance characteristics of electrical lighting and similar equipment; EN 61547:2009 Equipment for general lighting purposes - EMC immunity requirements; EN 61347-2-13:2014+A1:2017 Lamp controlgear. Part 2-13: Particular requirements for d.c. or a.c. supplied electronic controlgear for LED modules; EN 61347-2-7:2012 Lamp controlgear. Part 2-7: Particular requirements for battery operated controlgear (other than for emergency lighting); EN 62471:2008 Photobiological safety of lamps and lamp systems; EN 62493:2015 Assessment of lighting equipment related to human exposure to electromagnetic fields; EN 55032:2015/AC:2016 Electromagnetic compatibility of multimedia equipment - Emission requirements; EN 55035:2017/A11:2020 Electromagnetic compatibility of multimedia equipment - Immunity requirements; EN 61000-3-2:2019+A1:2021 Limits - Limits for harmonic current emissions (equipment input current ≤16 A per phase); EN 61000-3-3:2013+A1:2019 Limits - Limitation of voltage changes, voltage fluctuations and flicker in public low-voltage supply systems, for equipment with rated current ≤16 A per phase and not subject to conditional connection; EN 300 328 V2.2.2:2019 Broadband transmission systems; data transmission equipment operating in the 2,4 GHz ISM band and using spread spectrum modulation techniques; Harmonized EN for the essential requirements of article 3.2 of the RED 2014/53/EU; EN 301 489-1 V2.2.3:2019 Electromagnetic compatibility and Radio spectrum matters (ERM); Electromagnetic compatibility (EMC) standard for radio equipment and services; Part 1: Common technical requirements; Harmonized EN covering essential requirements of article 3.1(b) of the RED 2014/53/EU; EN 301 489-17 V3.2.4:2020 Electromagnetic compatibility and Radio spectrum matters (ERM); Electromagnetic compatibility (EMC) standard for radio equipment and services; Part 17: Specific conditions for 2,4 GHz wideband transmitting systems; Harmonized EN covering essential requirements of article 3.1(b) of the RED 2014/53/EU; EN 62311:2020 Assessment of electronic and electrical equipment related to human exposure restrictions for electromagnetic fields (0 Hz - 300 GHz)

Other applicable: the lamp and remote control of ceiling light comply with the essential requirements of the Directive 2014/30/EU relating to electromagnetic compatibility; the lamp and remote control of ceiling light comply with the essential requirements of the Directive 2014/35/EU relating to electrical equipment designed for use within certain voltage limits; Directive 2011/65/EU on the restriction of the use of certain hazardous substances in electrical and electronic equipment (RoHS recast) (EU) 2017/2102

Signed for and on behalf of: Signed in: Date: **2021/08/02**
International Project Quality Center

Name: **Romain Franco**

Position: **FRANCE**

adeo

DICHIARAZIONE DI CONFORMITÀ CE / UE
ΔΗΛΩΣΗ ΣΥΜΜΟΡΦΩΣΗΣ ΚΕ / ΕΕ
DECLARACIÓN CE / UE DE CONFORMIDAD

LIGHT
CEILING

Modello di prodotto/product model/[Μοντέλο προϊόντος]/[Model produktu]/[Модель виробу]/[Model produsului]/[Modelo do produto]/[Modell des Produkts]/[Model]: **B00905/B00907/B00906/B00905/B00910/B00910**

La presente dichiarazione di conformità è rilasciata sotto la responsabilità esclusiva del produttore/[Η παρούσα δήλωση συμμορφώσεως εκδίδεται υπό την αποκλειστική ευθύνη του κατασκευαστή]/[Niniejsza deklaracja zgodności wydana jest na odpowiedzialność wyłącznego producenta]/[Cu toate drepturile]/[Este certificado sob a responsabilidade exclusiva do fabricante]/[Diese Erklärung wird unter der alleinigen Verantwortung des Herstellers ausgestellt]/[Declaration of conformity issued under the sole responsibility of the manufacturer]:

ADEO Services, 135 Rue Sadi Carnot - CS 00001 59790 RONCHIN - France

La presente dichiarazione di conformità è rilasciata sotto la responsabilità esclusiva del fabbricante/[Η παρούσα δήλωση συμμορφώσεως εκδίδεται υπό την αποκλειστική ευθύνη του κατασκευαστή]/[Niniejsza deklaracja zgodności wydana jest na odpowiedzialność wyłącznego producenta]/[Cu toate drepturile]/[Este certificado sob a responsabilidade exclusiva do fabricante]/[Diese Erklärung wird unter der alleinigen Verantwortung des Herstellers ausgestellt]/[Declaration of conformity issued under the sole responsibility of the manufacturer]:

Oggetto della dichiarazione/[Γενικός σκοπός]/[Cel deklaracji]/[Obiectul declarației]/[Obiectul declarației]/[Objeto da declaração]/[Gegenstand der Erklärung]/[Subject of the declaration]/[Oggetto della dichiarazione/[Γενικός σκοπός]/[Cel deklaracji]/[Obiectul declarației]/[Obiectul declarației]/[Objeto da declaração]/[Gegenstand der Erklärung]/[Subject of the declaration]:

LED CEILING LIGHT

B00905/B00907/B00906/B00905/B00910/B00910
B00905/B00907/B00906/B00905/B00910/B00910
B00905/B00907/B00906/B00905/B00910/B00910 - EAN Code:
3276007579654 3276007579611 3276007579642
3276007579673 3276007579635 3276007579685
3276007579628 3276007579628 3276007579680
3276007579604 3276007579666 3276007579697
3276007579598 3276007579598 3276007579567
3276007579512 3276007579543 3276007579574
Product Reference: GPCL-G04-E36-B41-R3-A3-A, GPCL-G04-E36-B41-R3-A3-A

GPCL-G04-E36-1b-811-R3-A3-A,GPCL-G04-E36-2b-811-R3-A3-A
GPCL-G04-E36-1b-811-R3-A2-A,GPCL-G04-E36-2b-811-R3-A2-A
GPCL-G04-E36-1b-811-R3-A1-A,GPCL-G04-E36-2b-811-R3-A1-A
GPCL-G04-E36-2b-811-R3-A3-A,GPCL-G04-E36-1b-811-S3-S2-A
GPCL-G04-E36-2b-811-R3-A2-A,GPCL-G04-E36-1b-811-S3-S2-A
GPCL-G04-E36-2b-811-R3-A1-A,GPCL-G04-E36-1b-811-S3-S2-A
GPCL-G04-E36-1b-811-S3-S2-A,GPCL-G04-E36-2b-811-S3-S2-A
GPCL-G04-E36-1b-811-S2-S2-A,GPCL-G04-E36-2b-811-S2-S2-A
GPCL-G04-E36-2b-811-S3-S2-A,GPCL-G04-E36-1b-811-S2-S2-A
GPCL-G04-E36-2b-811-S2-S2-A,GPCL-G04-E36-1b-811-S2-S2-A
GPCL-G04-E36-1b-811-S2-S2-A,GPCL-G04-E36-2b-811-S2-S2-A

Marca del prodotto/Marca producto/[Μάρκα προϊόντος]/[Marka produktu]/[Марка виробу]/[Brand produsului]/[Marca produtos]/[Marke des Produkts]/[Brand]: **INSPIRE**

Codice seriale/ Número de serie/[Σειριακός αριθμός]/[Numer seryjny]/[Серійний номер]/[Seria produsului]/[Número de série]/[Seriennummer]/[Serial number]: **SSSSSSDDMMYYYY (SSSSSS: supplier code; DDMMYYYY: ETD)**

L'oggetto della dichiarazione di cui sopra è conforme alla pertinente normativa di armonizzazione dell'Unione/[Το αντικείμενο της ανωτέρω δήλωσης συμμορφώσεως πληροί τη σχετική νομοθεσία περί εναρμονίσεως της Ένωσης]: Direttiva 2014/53/UE del Parlamento europeo e del Consiglio del 16 aprile 2014 concernente l'armonizzazione delle legislazioni degli Stati membri relative alla messa a disposizione sul mercato di apparecchiature radio e che abroga la direttiva 1999/5/CE; Direttiva 2011/65/UE del Parlamento europeo e del Consiglio dell'8 giugno 2011 sulla restrizione dell'uso di determinate sostanze pericolose nelle apparecchiature elettriche ed elettroniche (rifusione) (UE) 2017/2102

Riferimento alle pertinenti norme armonizzate utilizzate o alle quali viene fatto riferimento: EN 62493:2015 Valutazione delle apparecchiature per le emissioni di campi elettromagnetici; EN 62479:2010 Valutazione della conformità delle apparecchiature elettriche ed elettroniche di bassa potenza con le restrizioni di base relative alla esposizione ai campi elettromagnetici (10 MHz - 300 GHz); EN 55015:2019+A1:2020 Limiti e metodi di misura delle caratteristiche di disturbo radio delle apparecchiature elettriche per illuminazione e simili; EN 61547:2009 Apparecchiature per illuminazione per scopi generali - Requisiti di immunità EMC; EN 61347-2-13:2014+A1:2017 Apparecchiatura di controllo delle lampade. Parte 2-13: Requisiti particolari per apparecchiature di controllo elettroniche a c.c. o a c.a. alimentate per moduli LED; EN 61347-2-7:2012 Apparecchiatura di controllo delle lampade. Parte 2-7: Requisiti particolari per apparecchiature di controllo a batteria (diverse da quelle per illuminazione di sicurezza); EN 62471:2008 Sicurezza fotobiologica delle lampade e dei sistemi di lampade; EN 62493:2015 Valutazione delle apparecchiature per illuminazione relative all'esposizione umana ai campi elettromagnetici; EN 55032:2015/AC:2016 Compatibilità elettromagnetica delle apparecchiature multimediali - Requisiti di emissione; EN 55035:2017/A11:2020 Compatibilità elettromagnetica delle apparecchiature multimediali - Requisiti di immunità; EN 61000-3-2:2019+A1:2021 Limiti - Limiti per le emissioni armoniche (apparecchiature con corrente di ingresso ≤16 A per fase); EN 61000-3-3:2013+A1:2019 Limiti - Limitazione delle variazioni di tensione, delle fluttuazioni di tensione e del flicker nei sistemi di alimentazione a bassa tensione, per apparecchiature con corrente nominale ≤16 A per fase e non soggette a connessione condizionata

Altre applicabili: la lampada e il telecomando sono conformi alla direttiva 2014/30/UE relativa alla compatibilità elettromagnetica; la lampada e il telecomando sono conformi alla direttiva 2014/35/UE relativa alla messa a disposizione sul mercato di materiale elettrico destinato ad essere adoperato entro determinati limiti di tensione; Direttiva 2011/65/UE sulla restrizione dell'uso di determinate sostanze pericolose nelle apparecchiature elettriche ed elettroniche (rifusione) (UE) 2017/2102

Firmato a nome e per conto di/[Υπογράφηκε εκ μέρους και για λογαριασμό]: **Luogo e data/[Τόπος και ημερομηνία]: Nome/[Ονοματεπώνυμο]: Posizione/[Θέση]:**

Sito LEROMAR
International Project Quality Center

Romain Franco

FRANCE

FR Ce produit est recyclable. S'il ne peut plus être utilisé, veuillez l'apporter dans un centre de recyclage de déchets.
ES Este producto es reciclable. Si ya no se puede usar, llévelo a un centro de reciclaje de residuos.
PT Este produto é reciclável. Se deixar de o utilizar, entregue-o num centro de reciclagem de resíduos.
IT Questo prodotto può essere riciclato. Se deve essere smaltito, portalo presso un centro di riciclaggio.
EL Αυτό το προϊόν είναι ανακυκλώσιμο. Εάν δεν μπορεί πλέον να χρησιμοποιηθεί, μεταφέρετε την σε κάποιο κέντρο ανακύκλωσης απορριμμάτων.
PL Ten produkt poddawany jest recyklingowi, kiedy przestaje być użyteczny należy dostarczyć go do punktu zbiórki odpadów.
UA Цей продукт може перероблятися. Якщо воно більше не с придатне для використування, здайте його в у утилізаційний центр.
RO Acest produs este reciclabil. Dacă nu mai poate ti folosit, vă rugăm să îl aduceţi Intr-un centru de reciclare a deşeurilor.
EL Este produto é reciclável. Se não puder mais ser usado, descarte em um centro de reciclagem de resíduos.
DE Dieses Produkt ist recyceltbar. Wenn es nicht mehr verwendet werden kann, bringen Sie es bitte zum Recycling-Center.
EN This product is recyclable. If it cannot be used anymore, please take it to waste recycling centre.

FR / IT

PAP

Made in China
Країна походження: Китай

Traducitonde la version originale du mode d'emploi / Traducción de las Instruccionesoriginales/Tradução das Instruções Originais/ Traduzione delle istruzioni originali / Μετάφραση οδηγιών χρήσεως/Tłumaczenie instrukcji oryginalnej / Переклاددددددد