Inspire

REPAIRABLE** 5 YEAR Guarantee*

PIAZO

EAN : 3276007579512 Ref : GPCL-G43-S38-40-811-SL-S2-A
EAN : 3276007579574 Ref : GPCL-G43-S38-40-811-SK-S2-A
EAN : 3276007579543 Ref : GPCL-G43-S38-40-811-S2-S2-A

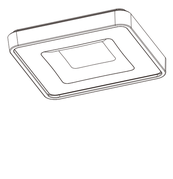

2/2

2023-01-V01

FR Manuel d'Instructions
EL Εγχειρίδιο Οδηγιών
DE Anleitung Handbuch
ES Manual de Instrucciones
PL Instrukcja Obsługi
EN Instructions Manual
PT Manual de Instruções
UA Інструкція З Експлуатації
IT Manuale di Istruzioni
RO Manual de Instrucţiuni

*Année de garantie /años de garantía / Ano de garantia / Anno di garanzia / Έτος εγγύησης / Rok gwarancji / Гарантирован / Anul de garanţie / Ano de garantia/ Jahr der Garantie / Year of guarantee
** réparable / reparable / reparável / riparabile / διορθώσιμος / naprawany / ремонтний / reparabil / reparaturfähig / repairable

Montage / Montaje / Montagem / Montaggio / Συναρμολόγηση / Montaż / Збірка / Ansamblu / Montaje / Montage / Assembly

Utilisation / Utilización / Utilização / Uso / Χρήση / Użytkowanie / Використовуйте / Utilizați /Utilizare / Verwenden Sie / Use

FR : CARACTERISTIQUES TECHNIQUES / ES : CARACTERÍSTICAS TÉCNICAS / PT : CARACTERÍSTICAS TÉCNICAS / IT : CARATTERISTICHE TECNICHE / EL : ΤΕΧΝΙΚΑ ΧΑΡΑΚΤΗΡΙΣΤΙΚΑ / PL : DANE TECHNICZNE / UA : ТЕХНІЦНІ ХАРАКТЕРИКИ / RO : CARACTERISTI TECHICE / DE : TECHNISCHE MERKMALE / EN : TECHNICAL CHARACTERISTICS

1 /2

220-240V | 50/60Hz | IP21 | t_a 40°C | Max 40w | PF>0.9

Frequency range 2426~~2474MHz Radio power 20Bi max.

FR Ce produit contient une source lumineuse de classe d'efficacité énergétique D (EU) 2019/2015
ES Este producto contiene una bombilla de clase de eficiencia D (EU) 2019/2015
PT Este produto contém uma fonte de luz de eficiência energética de classe D (EU) 2019/2015
IT Questo prodotto contiene una sorgente luminosa di classe di efficienza energetica D (EU) 2019/2015
EL Αυτό το προϊόν περιέχει πηγή φωτός κατηγορίας ενεργειακής απόδοσης D (EU) 2019/2015
PL Niniejszy produkt zawiera źródło światła klasy efektywności energetycznej D (EU) 2019/2015
UA Данное изделие содержит источник света класса энергоэффективности D (EU) 2019/2015
RO Acest produs con ine o sursă de lumină din clasa de eficien ă energetică D (EU) 2019/2015
EN This product includes a light of the energy efficiency class D (EU) 2019/2015

A

B X4 C X4

PZ

6

OFF

1

2

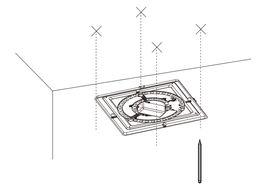

4

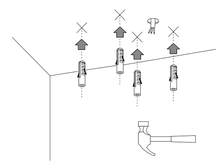

5

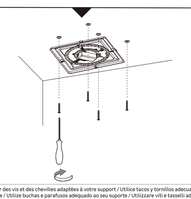

Utiliser des vis et des chevilles adaptées à votre support / Utilice tacos y tornillos adecuados al soporte / Utilize buchas e parafusos adequado ao seu suporte / Utilizzare viti e tasselli adatti per il retro / Χρησιμοποιήστε βίδες και βύσματα που ταιριάζουν στην επιφάνεια στήριξής. / Należy użyć śrub i kołków odpowiednich dla podłoża / Використовуйте гвинти та шурупи, призначені для задньої поверхні. / Folosiți șuruburi și dibluri adecvate pentru suportul dvs. / Use parafusos e buchas adequados para seu suporte / Verwenden Sie für Ihre Unterlage geeignete Schrauben und Dübel / Use screws and dowels suited to your backing

6

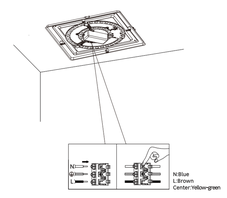

7

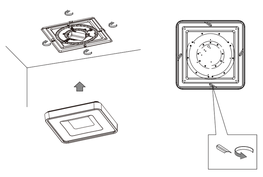

8

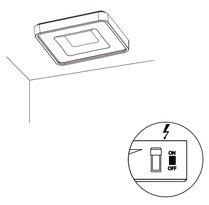

9

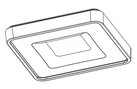

1

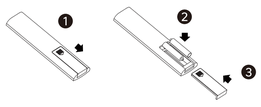

2

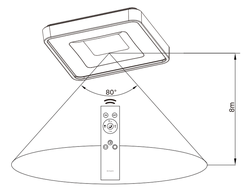

FR Pour la première utilisation, la lampe et la télécommande sont déjà synchronisées. Le réglage de la synchronisation peut être effectué dans les 2 situations suivantes :
A. Vous souhaitez utiliser une télécommande pour commander plusieurs lampes.
B. Vous recevez une nouvelle télécommande sans fil.

ES Al utilizar el aparato por primera vez, la lámpara y el mando a distancia ya están emparejados. La actualización del emparejamiento puede producirse en las dos siguientes situaciones:
A. Quiere utilizar un mando a distancia para controlar más de una lámpara.
B. Ha adquirido un mando a distancia como repuesto.

PT Para a primeira utilização, a lâmpada e o controlo remoto já estão emparelhados. O emparelhamento pode ser feito nas 2 situações seguintes:
A. Quer utilizar um controlo remoto para controlar mais do que uma lâmpada.
B. Recebeu um novo controlo remoto sem fios de substituição.

IT Per il primo utilizzo, la lampada e il telecomando sono già accoppiati. L'impostazione di accoppiamento può essere necessaria nelle 2 situazioni seguenti:
A. Si desidera usare un telecomando per controllare più lampade.
B. Si dispone di un nuovo telecomando wireless di riserva.

EL Για την πρώτη χρήση, το φωτιστικό και το τηλεχειριστήριο έχουν ήδη συνδεθεί. Η ρύθμιση της σύνδεσης μπορεί να χρειαστεί στις εξής δύο περιπτώσεις:
α) Όταν θέλετε να χρησιμοποιήσετε ένα τηλεχειριστήριο για τον έλεγχο περισσότερων από ένα φωτιστικών.
β) Όταν αγοράσετε ένα νέο ασύρματο τηλεχειριστήριο ως ανταλλακτικό.

PL Przed pierwszym użyciem lampa jest już sparowana z pilotem. Przeprowadzenie zmiany ustawień parowania może być konieczne w 2 następujących przypadkach:
A. Użytkownik chce korzystać z pojedynczego pilota do sterowania więcej, niż jedną lampą.
B. Użytkownik otrzymał nowego pilota bezprzewodowego, stanowiącego część zamienną.

UA Сполучення лампи та пульта дистанційного керування виконано перед першим використанням. Налаштування сполучення може знадобитися в зазначених далі 2 випадках.
A. За потреби керування кількома лампами.
B. За встановлення нової запасної частини пульта дистанційного керування.

RO Pentru prima utilizare, lampa și telecomanda sunt deja împerecheate. Setarea împerecherii poate fi necesară în următoarele 2 situații:
A. Doriți să utilizați o singură telecomandă pentru a comanda mai multe lămpi.
B. Primiți o nouă telecomandă fără fir, ca piesă de schimb.

EN For the first use, the lamp and the remote control are already paired. Pair setting may occur in following 2 situations:
A. You would like to use one remote control to control more than one lamp.
B. You get a new wireless remote control spare part.

3

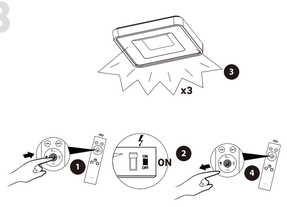

4

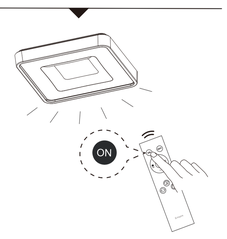

5

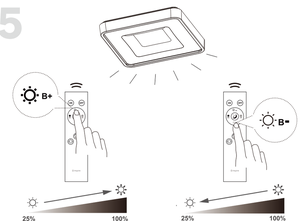

6

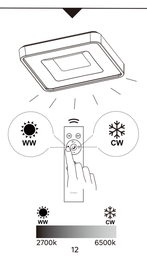

7

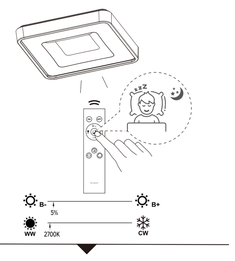

8

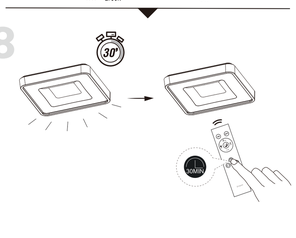

9

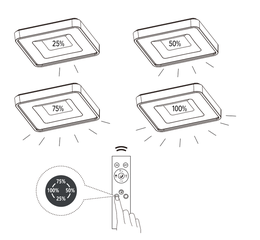

10

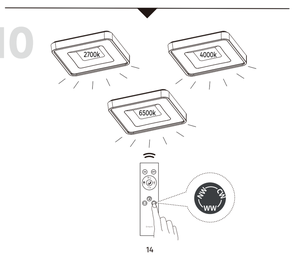

11

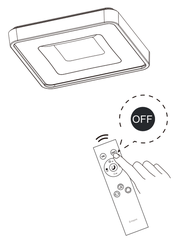

EU/EC Declaration of conformity
EU/EC Declaration of conformity
DECLARACIÓN CE / UE DE CONFORMIDAD
Dichiarazione CE/UE di conformità

Product Brand[Marque du produit]/[Marca del producto]/[Marca do produto]/[Marchio del prodotto]: **INSPIRE**

Serial number / numéro de série / número de série / numero di serie / Σειριακός αριθμός / numer seryjny / серійний номер / seria / Seriennummer / serial number: **SSSSSSSSSSSSDDMMYYYY (SSSSSSSSSS: supplier code; DDMMYYYY: ETD)**

The object of the declaration described above is in conformity with the relevant Union harmonisation legislation: Directive 2014/53/EU of the European Parliament and of the Council of 16 April 2014 on the harmonisation of the laws of the Member States relating to the making available on the market of radio equipment and repealing Directive 1999/5/EC, Directive 2011/65/EU of the European Parliament and of the Council of 8 June 2011 on the restriction of the use of certain hazardous substances in electrical and electronic equipment (RoHS recast) (Text with EEA relevance)

Reference to the relevant harmonised standards used or reference to other technical specifications in relation to which conformity is declared: Directive 2014/53/EU of the European Parliament and of the Council of 16 April 2014 on the harmonisation of the laws of the Member States relating to the making available on the market of radio equipment and repealing Directive 1999/5/EC; Directive 2011/65/EU of the European Parliament and of the Council of 8 June 2011 on the restriction of the use of certain hazardous substances in electrical and electronic equipment (RoHS recast) (Text with EEA relevance)

Where applicable, the name and number of notified body / notified bodies, a description of the intervention carried out and the statement issued / certificate or certificate of conformity issued by the notified body / notified bodies: Directive 2014/53/EU of the European Parliament and of the Council of 16 April 2014 on the harmonisation of the laws of the Member States relating to the making available on the market of radio equipment and repealing Directive 1999/5/EC; Directive 2011/65/EU of the European Parliament and of the Council of 8 June 2011 on the restriction of the use of certain hazardous substances in electrical and electronic equipment (RoHS recast) (Text with EEA relevance)

Signed for and on behalf of: Signé pour et au nom de: Firmado en nombre y representación de: Assinado em nome de: Firmato per conto di: Υπογράφηκε για λογαριασμό του: Podpisano w imieniu: Подписано от имени на: Semnat în numele: Unterzeichnet im Namen von: Signed for and on behalf of:

Date of issue: Date de délivrance: Fecha de emisión: Data de emissão: Data di rilascio: Ημερομηνία έκδοσης: Data wydania: Дата на издаване: Data emiterii: Ausstellungsdatum: Date of issue:

Place and name of manufacturer: Lieu et nom du fabricant: Lugar y nombre del fabricante: Local e nome do fabricante: Luogo e nome del fabricante: Τόπος και ονομασία κατασκευαστή: Miejsce i nazwa producenta: Място и име на производителя: Locul și numele producătorului: Ort und Name des Herstellers: Place and name of manufacturer:

Name and address of the manufacturer or his authorised representative or of whom he declares to do so on reasonable grounds: Nom et adresse du fabricant ou de son mandataire autorisé: Nombre y dirección del fabricante o de su representante autorizado: Nome e endereço do fabricante ou do seu representante autorizado:

ADEO Services, 135 Rue Sadi Carnot - CS 00001 59790 RONCHIN - France

This declaration of conformity is issued under the sole responsibility of the manufacturer: La presente declaración de conformidad se expide bajo la exclusiva responsabilidad del fabricante: Esta declaração de conformidade é emitida sob a responsabilidade exclusiva do fabricante:

Object of the declaration[Objet de la déclaration]/[Objeto de la declaración]/[Oggetto della dichiarazione]:

Product Type: Type de produit: Tipo de producto: Tipo de produto: Tipo di prodotto: Τύπος προϊόντος: Rodzaj produktu: Вид на продукта: Tipul produsului: Produktart: Product type:

LED CEILING LIGHT

8009606/8009607/8009666/8009695/8009195/8009910
8009709/8009809/8009628/8009663/8009119/8009997
8009808/8009125/8009163/8009636/8009183/8009177

Model / Modèle / Modelo / Modelo / Modello / Μοντέλο / Model / Model / Model